

1 EAST ELEVATION

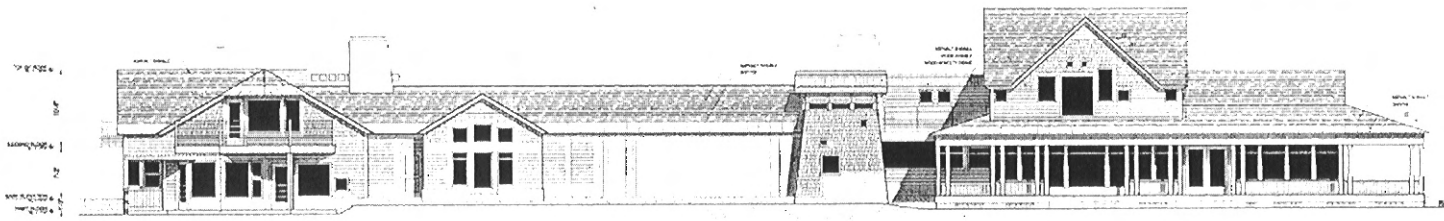

2 WEST ELEVATION

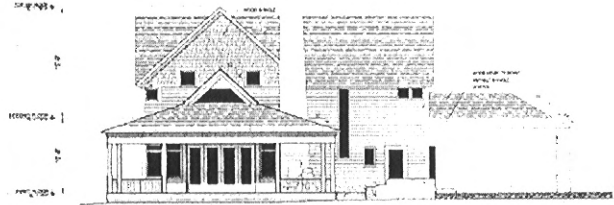

3 SOUTH ELEVATION - at Main House

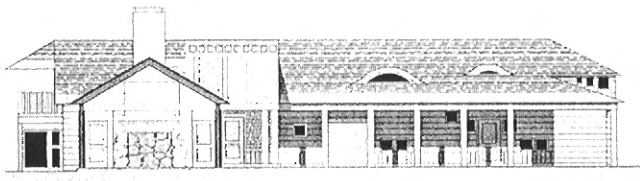

4 SOUTH ELEVATION - at EII

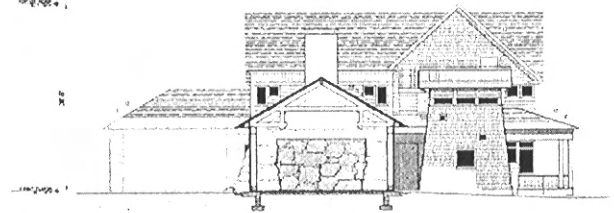

5 NORTH ELEVATION - at Main House

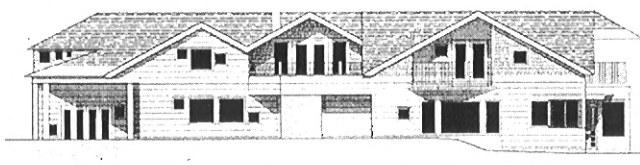

6 NORTH ELEVATION - at EII

DATE: 05.01.09
 DRAWN BY: [Name]
 CHECKED BY: [Name]
 PROJECT: INN AT NEWPORT RANCH
 SHEET: A-3

INN AT NEWPORT RANCH
 Fort Bragg, California
 SELLERS & COMPANY ARCHITECTS
 SANFORD STRAUSS ARCHITECTS

DATE: 05.01.09
 REVISIONS:

TITLE:
 MAIN BUILDING - ELEVATIONS

SHEET NO:
A-3



1 FIRST FLOOR PLAN

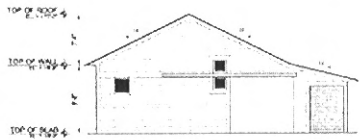

2 WEST ELEVATION

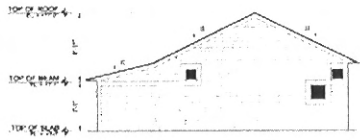

3 EAST ELEVATION

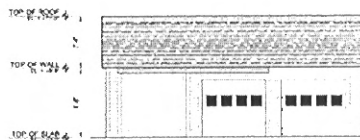

4 NORTHELEVATION

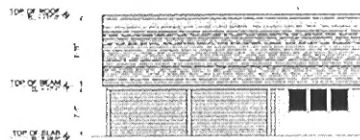

5 SOUTH ELEVATION

Ranch Equipment Barn

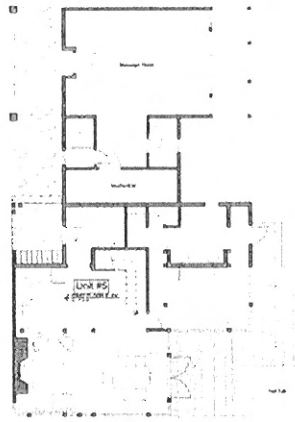

6 FIRST FLOOR PLAN



8 SOUTH ELEVATION

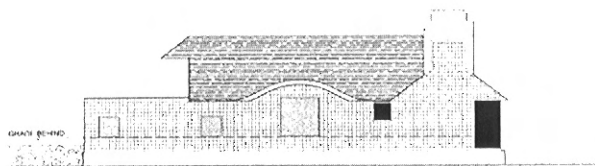

10 NORTH ELEVATION

Cottage

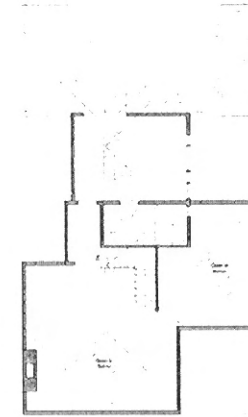

7 SECOND FLOOR PLAN



9 WEST ELEVATION



11 EAST ELEVATION

NOTE:
 THE ARCHITECT ASSUMES THAT THE CLIENT HAS OBTAINED ALL NECESSARY PERMITS AND APPROVALS FROM THE LOCAL GOVERNMENT AND THAT THE CLIENT IS RESPONSIBLE FOR OBTAINING ALL NECESSARY PERMITS AND APPROVALS FROM THE LOCAL GOVERNMENT AND THAT THE CLIENT IS RESPONSIBLE FOR OBTAINING ALL NECESSARY PERMITS AND APPROVALS FROM THE LOCAL GOVERNMENT.

INN AT NEWPORT RANCH
 Fort Bragg, California
 SELLERS & COMPANY ARCHITECTS
 SANFORD STRAUSS ARCHITECTS

DATE
 05.01.09

REVISIONS

TITLE
 EQUIP. BARN/
 COTTAGE

SHEET NO.

A-5

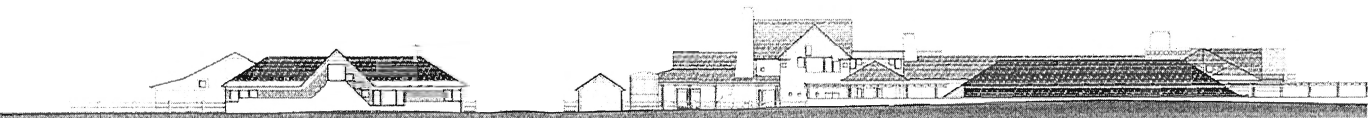

EAST ELEVATION (View from Route #1)

Trees not shown

1

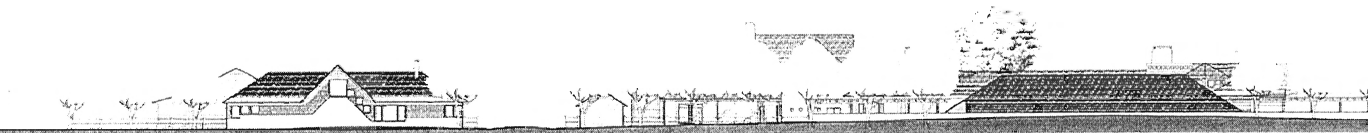

EAST ELEVATION (View from Route #1)

Trees shown

2